Assignment 2

Group 85

Dovydas Venclovas - 15516822
Ignas Jasinskis - 15381536
Radin Azadmanesh - 15486397
Denis Goncharov - 15654176

20/03/2026

Part 1: Analyzing the Mincerian wage model

Exercise 1.1

We start by estimating the model.

```
 Intercept  Education Experience
     1.037      0.118      0.022
```

As the estimated OLS coefficients are small, we can conclude that one unit change in a regressor $x_{k,i}$ translates to $\beta_k \times 100\%$ change in y_i. In other words, each additional unit of education increases wages by 11.8%, whereas each additional unit of experience increases wages only by 2.2%.

Exercise 1.2

The correlation coefficient can be measured as

$$r_{\hat{\beta}_2,\hat{\beta}_3} = \frac{Cov(\hat{\beta}_2, \hat{\beta}_3)}{\sqrt{Var(\hat{\beta}_2)Var(\hat{\beta}_3)}}.$$

Computing the expression in R yields the following result:

```
-0.056
```

Thus, there is small negative correlation between $Var(\hat{\beta}_2), Var(\hat{\beta}_3)$.

Exercise 1.3

Part a)

We test non-linearity using the regression specification error test "RESET" of Ramsey. The hypotheses are the following: $H_0 : \gamma = 0$ vs $H_a : \gamma \neq 0$ for test equation which is $y_i = x_i'\beta + \gamma\hat{y}_i^2 + \epsilon_i$. The regular estimates rely on the classical OLS variance formula, $\sigma^2(X'X)^{-1}$. The robust estimates, however, use the Eicker-Huber-White 'sandwich' form, $(X'X)^{-1}(X'\Omega X)(X'X)^{-1}$, providing a heteroskedasticity-consistent covariance matrix. After computing the t-test, under H_0, for both standard error variations, we get the following results:

```
t-test critical values at different significance levels:

at 1%  | critical value: 2.5858

at 5%  | critical value: 1.9648

at 10% | critical value: 1.6479

Regular test: t-test value: 1.2425  | p-value: 0.21463

Robust test: t-test value: 1.1707  | p-value: 0.2423
```

These results conclude that there is no significant evidence to reject the null hypothesis for both calculations - with regular standard errors and with robust standard errors - as t-test values are not in the rejection region and p-values are greater than 1%, 5% or 10% significances.

Part b)

We want to test for the hypothesis $H_0 : \gamma_1 = \gamma_2 = \gamma_3 = 0$ vs H_a : at least one $\gamma_j \neq 0, j = 1, 2, 3$ for the test equation $y_i = x_i'\beta + \gamma_j \Sigma_{j=1}^{3} \hat{y}_i^{1+j} + \epsilon_i$. After computing Wald test statistics (df = 3), using regular and robust to heteroscedasicity SE's, we get the following results for 1%, 5% and 10% significance levels:

```
Wald-test critical values at different significance levels (df=3):

at 1%  | critical value: 11.3449

at 5%  | critical value: 7.8147

at 10% | critical value: 6.2514

Regular test: Wald value: 3.3901  | p-value: 0.3353

Robust test:  Wald value: 5.4085  | p-value: 0.14422
```

Again, we conclude that there is not enough evidence to reject the null hypothesis as p-values are above the significance levels and Wald-statistics for both - regular and robust - SE's are not in the rejection region.

Exercise 1.4

We want to test for heteroscedasticity, where we will use Breusch-Pagan test and use the regressors of the original model as z-variables. After following the three steps, the results we get are:

```
Breusch-Pagan Test (LM Statistic):

at 1%  | critical value: 9.2103

at 5%  | critical value: 5.9915

at 10% | critical value: 4.6052

Breusch-Pagan Test Results:

LM statistic:  13.6373  | p-value: 0.00109
```

Since this p-value (0.00109 or 0.109%) is strictly less than the significance levels of 1%, 5%, and 10%, we reject the null hypothesis H_0 of homoskedasticity. By rejecting the null hypothesis, we can conclude that the variance of the error terms is not constant across the observations.

While our current test, using the original regressors educ and exp, confirms the presence of heteroskedasticity, the conclusion is technically sensitive to the choice of z-variables. If the true heteroskedasticity is non-linear or driven by excluded factors, a test using only linear z-variables might lack the power to detect it. However, given our very low p-value, it is highly likely that heteroskedasticity is a robust feature of this dataset regardless of the specific z-variables chosen.

Part 2: Simulating the RESET test and Monte Carlo

```
We are using Dataset %s bankwage_data.csv

Part 2 setup: n = 500, beta4 = 0.0040, x4 = exp^2
```

We generate data from $y_i = 1 + 0.1\,educ_i + 0.025\,exp_i + 0.004\,exp_i^2 + \varepsilon_i$ with $\varepsilon_i \sim N(0,1)$ and $n = 500$.

Exercise 2.1: One sample

```
Estimated coefficients (misspecified model):

              b_hat     se(b)
constant   0.967097 0.2574502
educ       0.084587 0.0183054
exp        0.106678 0.0065623
```

We analyze the scatter plot of rsiduals against fitted values, distribution of residuals and plot of education agains Y from the DGP.

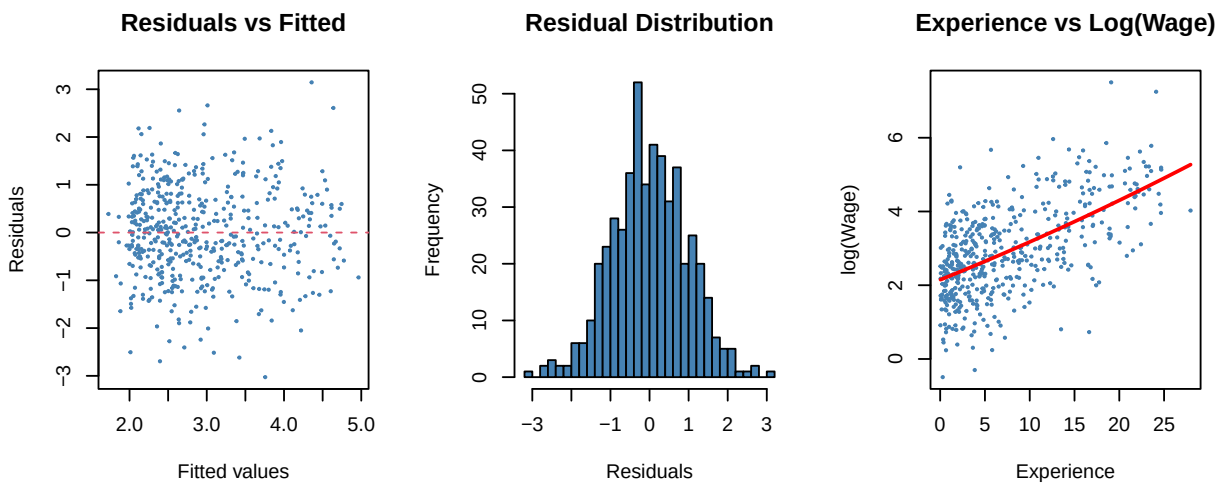

In the figure on the left, we analyze the scatter plot of residuals for different fitted values. We observe approximate randomness of residuals around 0 and no particular patterns emerge, therefore we can not conclude non-linearity of true model.

In the second figure, we see that residuals follow an approximate normal distribution.

In the third figure, we plot the experience variable against log(wage) to see if there is a non linear pattern there. We fit a second degree polynomial on this scatter plot to see the general trend. Since the fitted line has no visible curve, we can not conclude existence of non-linear experience terms in the model from visual analysis.

RESET test with $p = 3$

We test the model using RESET test with three additional terms with the model as follows:

$y_i = x_i'\beta + \gamma_j \Sigma_{j=1}^{3} \hat{y}_i^{1+j} + \epsilon_i$

With $H_0 : \gamma_1 = \gamma_2 = \gamma_3 = 0$ vs H_a : at least one $\gamma_j \neq 0, j = 1, 2, 3$

```
RESET test (p=3) on simulated data:

  F-stat (regular) = 1.0879   p-value = 0.3538

  Wald (robust)  = 3.4623   p-value = 0.3257
```

We see that using both the simple F-test and robust wald test, the P-value> 0.05, meaning that we can not reject the null hypothesis: 'The model has no omitted variables'. This is likely due to the small coefficient of the exp^2 term in the data generating process.

Exercise 2.2: 10,000 simulations

In this exercise, we run the same test as before but for 10000 simulations, reporting the rejection rates of the null hypothesis for different significance levels.

```
Rejection rates of simple test over 10000 simulations:

  1%:  60.00%

  5%:  80.22%

  10%: 87.58%

Rejection rates of robust test over 10000 simulations:

  1%:  64.71%

  5%:  82.57%

  10%: 88.84%
```

The null hypothesis is rejected more often than not, with at least 64.71% times with the robust test with significance level 0.01. At Significance 0.1, the hypothesis is rejected 88.84% of times with robust test and 87.58% with normal F-test.

Exercise 2.3: Power curve

We vary β_4 to see how the rejection rate changes. Later, we test for non-linearity using the RESET F-test and the robust Wald test and plot the rejection probability as a function of β_4. We analyze the rejection rates for β_4 in range (0,0.01).

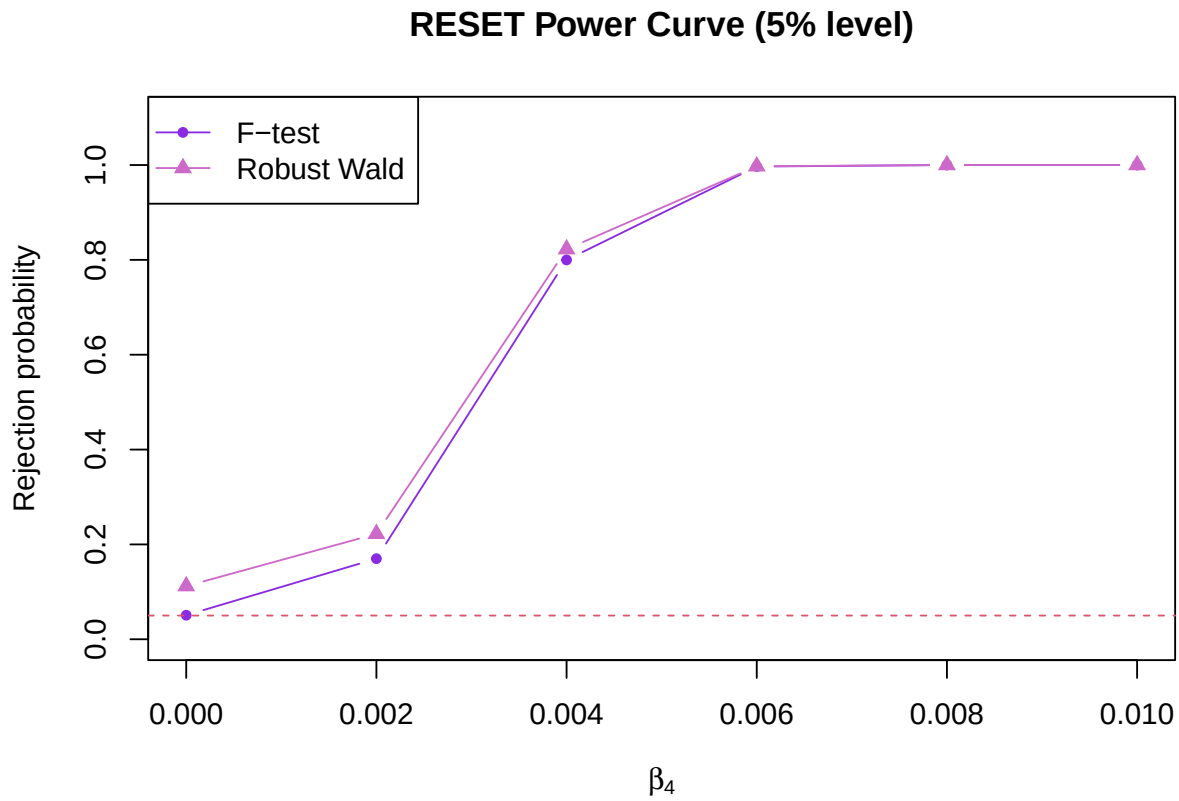


```
Power curve values (5% level):

  beta4           F-test   Robust Wald

  0.000            5.07%        11.20%
  0.002           17.00%        22.23%
  0.004           79.99%        82.25%
  0.006           99.68%        99.74%
  0.008          100.00%       100.00%
  0.010          100.00%       100.00%
```

At $\beta_4 = 0$ the simulated rejection probability should be near 5%. As β_4 increases, omitting exp^2 causes more difference between the true model and the omitted one. The RESET test in that case states about non-linearity more often, so the rejection rises. Power curve shows us how the probability of "correctly" rejecting H_0 increases with the size of the omitted variable effect.

Exercise 2.4: Heteroscedastic errors

We introduce heteroscedastic errors: $\varepsilon_i \sim N(0,\ \exp(\alpha \cdot educ_i))$ with $\alpha = 0.1$.

```
With heteroscedastic errors (alpha = 0.1):

RESET test rejection rates:

  1%: 8.85%   5%: 23.86%   10%: 34.83%


Breusch-Pagan test rejection rates:

  1%: 67.60%   5%: 84.73%   10%: 90.73%
```

With heteroscedastic errors, the Breusch–Pagan test should reject H_0 much more frequently than the nominal level, confirming its power against heteroscedasticity. The RESET test may also show elevated rejection rates since heteroscedasticity inflates the F-statistic when regular S.E. are used.